



Janata Shikshan Sanstha's  
**Kisan Veer Mahavidyalaya, Wai**

Department of Commerce and Management

Attainment of CO's and PO's

Class: B. Com Part III

Academic Year: 2019-2020



Level 0	Percentage of student scoring 45 % and above marks is equal to 0 %
Level 1	Percentage of student scoring 45 % and above marks is greater than 0% but less than 20 %
Level 2	Percentage of student scoring 45 % and above marks greater than or equal to 20% but less than 40 %
Level 3	Percentage of student scoring 45 % and above marks greater than or equal to 40 %

Level of attainment by Direct Method (Internal Evaluation and University Exam)

Class : B.Com III Sem V

Total no. of students enrolled : 334

Name of the paper/ course	Internal Evaluation			University Exam			
	No. of students scoring 45% or more in Home Assignment	% of students Scoring more than 45 % or more in Home Assignment	Level of Attainment (a)	Total No. of Appeared students	No. of student scoring 45 % or more marks	% of students Scoring more than 45 % or more marks	Level of Attainment
BE	334	100	3	334	100	29.9	3
BRF	334	100	3	334	100	29.9	3
MMP	334	100	3	334	100	29.9	3
COD	334	100	3	334	100	29.9	3
AC I	241	100	3	162	67.22	41.5	3
AC II	241	100	3	176	73.03	41.5	3
MGT I	93	100	3	87	93.55	107.5	3
MGTII	93	100	3	80	86.02	107.5	3



Level of attainment by Direct Method (Internal Evaluation and University Exam)

Class : B.Com III Sem VI

Total no. of students enrolled : 334

Name of the paper/ course	Internal Evaluation			University Exam			
	No. of students scoring 45% or more in Home Assignment	% of students Scoring more than 45 % or more in Home Assignment	Level of Attainment (a)	Total No. of Appeared students	No. of student scoring 45 % or more marks	% of students Scoring more than 45 % or more marks	Level of Attainment
BE	329	98.503	3	323	96.71	29.9	3
BRF	330	98.802	3	327	97.9	29.9	3
MMP	330	98.802	3	327	97.9	29.9	3
COD	328	98.204	3	325	97.31	29.9	3
AC I	241	100	3	229	95.02	41.5	3
AC II	236	97.925	3	236	97.93	41.5	3
MGT I	48	51.613	3	48	51.61	107.5	3
MGTII	82	88.172	3	82	88.17	107.5	3

Level of attainment by Indirect Method (Placement, Self Employed, Progression)

Name of method	No. of students enrolled	% of students	Total %	Level of Attainment
Placement	386	0	20	1
Progression	386	20		
Self employed	386	0		



Janata Shikshan Sanstha's  
Kisan Veer Mahavidyalaya, Wai

Department of Commerce

Year 2019-20  
Class B.Com. III  
Subject

Name of Course/ Paper	Attainment level in Sem V		Attainment level in Sem VI		
	Internal Evaluation	University Examination	Internal Evaluation	University Examination	
MMP I	3	3	NA	NA	3
BRF I	3	3	NA	NA	3
COD I	3	3	NA	NA	3
BE I	3	3	NA	NA	3
ADV AC I	3	3	NA	NA	3
ADV AC II	3	3	NA	NA	3
MGT I	3	3	NA	NA	3
MGT II	3	3	NA	NA	3
MMP II	NA	NA	3	3	3
BRF II	NA	NA	3	3	3
COD II	NA	NA	3	3	3
BE II	NA	NA	3	3	3
ADV AC III	NA	NA	3	3	3
ADV AC IV	NA	NA	3	3	3
MGT III	NA	NA	3	3	3
MGT IV	NA	NA	3	3	3
Level of attainment by Indirect Method 2 (Placement, Self Employed, Progression)					1
Average Level of Attainment					2.8
<b>The target level of attainment 2.5 is achieved</b>					

  
Head of the Department

  
IQAC Co-ordinator

  
Principal  
Kisan Veer Mahavidyalaya, Wai  
Tal. Wai, Dist. Satara





Janata Shikshan Sanstha's  
**Kisan Veer Mahavidyalaya, Wai**

Department of Commerce and Management

Attainment of CO's and PO's

Class: M. Com Part II

Academic Year: 2019-2020

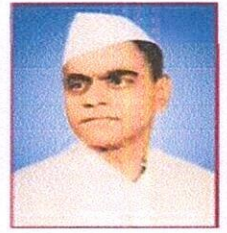

Level 0	Percentage of student scoring 45 % and above marks is equal to 0 %
Level 1	Percentage of student scoring 45 % and above marks is greater than 0% but less than 20 %
Level 2	Percentage of student scoring 45 % and above marks greater than or equal to 20% but less than 40 %
Level 3	Percentage of student scoring 45 % and above marks greater than or equal to 40 %

Level of attainment by Direct Method (Internal Evaluation and University Exam)

Class : M.Com II Sem III

Total no. of students enrolled : 28

Name of the paper/ course	Internal Evaluation			University Exam			
	No. of students scoring 45% or more in Home Assignment	% of students Scoring more than 45 % or more in Home Assignment	Level of Attainment (a)	Total No. of Appeared students	No. of student scoring 45 % or more marks	% of students Scoring more than 45 % or more marks	Level of Attainment
<b>Mgt a/c</b>	25	89.3	3	28	18	64.3	3
<b>Bus.Finance</b>	25	89.3	3	28	21	75.0	3
<b>R.M.</b>	25	89.3	3	28	19	67.9	3
<b>MKT</b>	11	100.0	3	11	11	100.0	3
<b>COST</b>	8	100.0	3	8	8	100.0	3
<b>COP</b>	6	85.7	3	7	3	42.9	3



Class : M.Com II Sem IV  
Total no. of students enrolled : 28

Name of the paper/ course	Internal Evaluation			University Exam			
	No. of students scoring 45% or more in Home Assignment	% of students Scoring more than 45 % or more in Home Assignment	Level of Attainment (a)	Total No. of Appeared students	No. of student scoring 45 % or more marks	% of students Scoring more than 45 % or more marks	Level of Attainment
Mgt a/c	25	89.3	3	28	18	64.3	3
Bus. Fince.	25	89.3	3	28	22	78.6	3
R.M.	25	89.3	3	28	22	78.6	3
MKT	10	90.9	3	11	9	81.8	3
COST	8	100.0	3	8	8	100.0	3
COP	6	85.7	3	7	5	71.4	3
Level of attainment by Indirect Method (Placement, Self Employed, Progression)							

Name of method	No. of students enrolled	No. of students	% of students	Total %	Level of Attainment
Placement	48	0	0	0	0
Progression	48	0	0		
Self employed	48	0	0		



Janata Shikshan Sanstha's  
**Kisan Veer Mahavidyalaya, Wai**

Department of Commerce

Year 2019-2020

M.Com.

Class II

Name of Course/ Paper	Attainment level in Sem V		Attainment level in Sem VI		Average level of Attainment
	Internal Evaluation	University Examination	Internal Evaluation	University Examination	
<b>Mgt a/c</b>	3	3	NA	NA	3
<b>Bus. Fince.</b>	3	3	NA	NA	3
<b>R.M.</b>	3	3	NA	NA	3
<b>MKT</b>	3	3	NA	NA	3
<b>COST</b>	3	3	NA	NA	3
<b>COP</b>	3	3	NA	NA	3
<b>Mgt a/c</b>	NA	NA	3	3	3
<b>Bus. Fince.</b>	NA	NA	3	3	3
<b>R.M.</b>	NA	NA	3	3	3
<b>MKT</b>	NA	NA	3	3	3
<b>COST</b>	NA	NA	3	3	3
<b>COP</b>	NA	NA	3	3	3
Level of attainment by Indirect Method 2 (Placement, Self Employment, Progression)					0
Average Level of Attainment					2.8
<b>The target level of attainment 2.5 is achieved</b>					



Head of the Department



IQAC Co-ordinator



Principal

*Le* Principal  
Kisan Veer Mahavidyalaya, Wai  
Tal. Wai, Dist. Satara

